

JUL 03 2014

7/2/2014 X:\Projects\7850\DCAD\LOT\_72 AS BUILT

# PLAT OF SURVEY

LOT 72 OF MARINER HILLS LOCATED IN PART OF THE SE 1/4 OF  
THE SW 1/4 OF SECTION 34, TOWN 4 NORTH, RANGE 16 EAST,  
WALWORTH COUNTY, WISCONSIN



WORK ORDERED BY:  
TONY BALISTRIERI  
PO BOX 860  
ELKHORN, WI. 53121

FARRIS, HANSEN & ASSOCIATES, INC.  
ENGINEERING - ARCHITECTURE - SURVEYING  
7 RIDGWAY COURT P.O. BOX 437  
ELKHORN, WISCONSIN 53121  
OFFICE: (262) 723-2098 FAX: (262) 723-5886

## REVISIONS

PROJECT NO.  
7850.13  
DATE:  
7/31/2013  
SHEET NO.  
1 OF 1

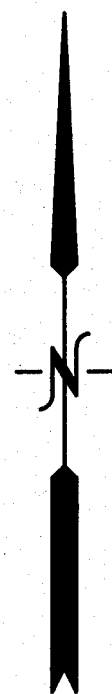

ASSIGNED SE LINE LOT 72  
N 48 00'00" E

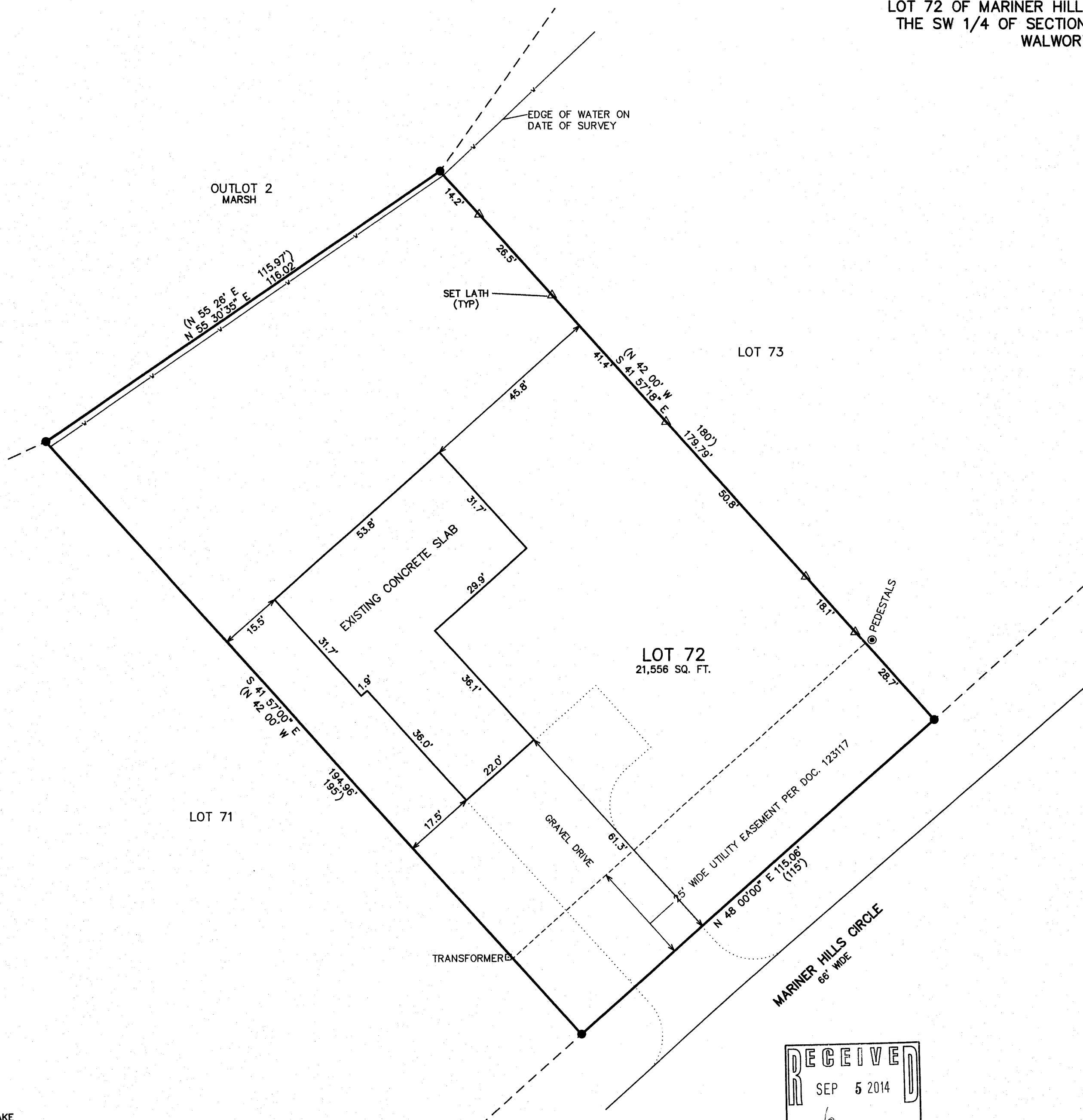

## LEGEND

- = FOUND IRON REBAR STAKE
- = FOUND IRON REBAR STAKE
- (XXX) = RECORDED AS

THE ORIGINAL PLAT FOR  
MARINER HILLS STATES LOTS  
50 THROUGH 78 "HAVE PREPLANNED  
WELL AND SOIL ABSORPTION SYSTEM AREAS  
SEE MAP AT WALWORTH COUNTY PARK  
AND PLANNING COMMISSION."

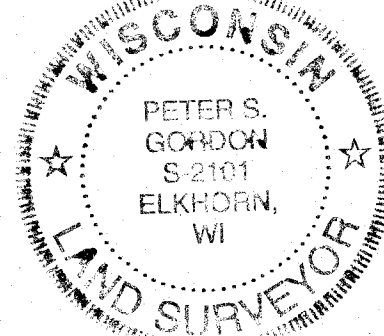
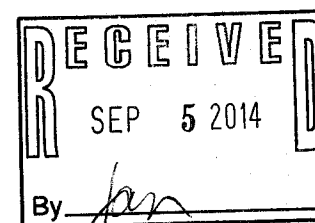
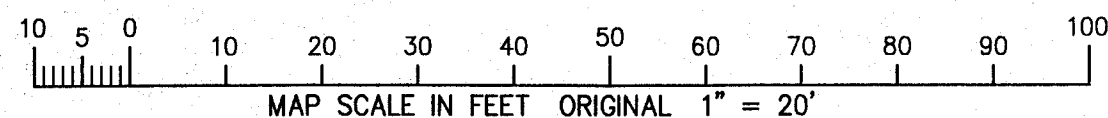

NOTE: COPIES OF THIS MAP TO WHICH THE FOLLOWING CERTIFICATE WILL APPLY SHOW SURVEYOR'S ORIGINAL  
SEAL AND SIGNATURE IN RED INK. COPIES BY ANY OTHER MEANS MAY HAVE ALTERATIONS WHICH DO NOT  
REPRESENT THE SURVEYOR'S WORK PRODUCT.

I HEREBY CERTIFY THAT THE ABOVE DESCRIBED PROPERTY HAS BEEN SURVEYED UNDER MY DIRECTION AND THAT  
THE ABOVE MAP IS A TRUE REPRESENTATION THEREOF AND SHOWS THE SIZE AND LOCATION OF THE PROPERTY, ITS  
EXTERIOR BOUNDARIES, THE LOCATION OF ALL VISIBLE STRUCTURES, AND DIMENSIONS OF ALL PRINCIPLE  
BUILDINGS THEREON, BOUNDARY FENCES, APPARENT EASEMENTS, ROADWAYS, AND VISIBLE ENCROACHMENTS, IF  
ANY. THIS SURVEY IS MADE FOR THE USE OF THE PRESENT OWNERS OF THE PROPERTY, AND ALSO THOSE WHO  
PURCHASE, MORTGAGE, OR GUARANTEE THE TITLE THERETO WITHIN ONE YEAR FROM THE DATE HEREOF.

DATED: JULY 31, 2013

*Peter S. Gordon*  
PETER S. GORDON R.L.S. 2101

REVISED 09-16-2013  
ADJUST PRO RES. LOCATION  
REVISED 07/02/2014 TO SHOW  
RESIDENCE AS BUILT

HMH-72

416-2722